

NORTH
2 DEMOLITION SITE PLAN
 1" = 40'-0"
 GENERAL NOTE: NOTIFY PRCSO
 ENVIRONMENTAL CONTROL OFFICE
 PRIOR TO DEMOLITION

NORTH
1 ARCHITECTURAL SITE PLAN
 1" = 40'-0"
KEY PLAN

ALL STRUCTURES AND APPEARANCES ON THIS
 DRAWING ARE EXISTING EXCEPT FOR
 THOSE WITHIN MARKED AREAS OF
 NEW CONSTRUCTION

SCHENKELSHULTZ
 ARCHITECTURE
 1300 North Congress Avenue
 West Palm Beach, FL 33409
 voice 561-697-3451
 fax 561-697-5210
 schenkelshultz.com

ALL AREA, DESIGN, CONSTRUCTION AND DEMOLITION SERVICES
 PROVIDED BY SCHENKELSHULTZ ARCHITECTURE, INC. (SCHA) ARE
 SUBJECT TO THE TERMS AND CONDITIONS OF THE STANDARD CONTRACT
 AGREEMENT FOR ARCHITECTURAL SERVICES, WHICH IS AVAILABLE
 AT THE OFFICE OF SCHA. SCHA IS NOT RESPONSIBLE FOR THE
 ACCURACY OF ANY INFORMATION PROVIDED BY OTHERS. SCHA
 DOES NOT WARRANT THE ACCURACY OF ANY INFORMATION
 PROVIDED BY OTHERS. SCHA IS NOT RESPONSIBLE FOR THE
 ACCURACY OF ANY INFORMATION PROVIDED BY OTHERS.
 SCHA IS NOT RESPONSIBLE FOR THE ACCURACY OF ANY
 INFORMATION PROVIDED BY OTHERS. SCHA IS NOT
 RESPONSIBLE FOR THE ACCURACY OF ANY INFORMATION
 PROVIDED BY OTHERS. SCHA IS NOT RESPONSIBLE FOR
 THE ACCURACY OF ANY INFORMATION PROVIDED BY
 OTHERS. SCHA IS NOT RESPONSIBLE FOR THE
 ACCURACY OF ANY INFORMATION PROVIDED BY OTHERS.

Boca Raton
 High School
 Science
 Building
 BRCHS SB+/
 PN 0961-831

for the School District of
 Palm Beach County
 Florida

REVISIONS:
 1
 2
 3
 4

DRAW: JMT
 CHECKED: JET
 DATE: 09-21-05
 CENTER NO.: 050124

ARCHITECTURAL
 SITE PLAN
A004
 100% CONSTRUCTION
 DOCUMENTS

ALL DATA, DESIGN, DIMENSIONS AND CONSTRUCTION INFORMATION ARE THE PROPERTY OF SCHENKELSHULTZ ARCHITECTURE AND SHALL REMAIN THE PROPERTY OF SCHENKELSHULTZ ARCHITECTURE. NO PART OF THIS DOCUMENT SHALL BE REPRODUCED OR TRANSMITTED IN ANY FORM OR BY ANY MEANS, ELECTRONIC OR MECHANICAL, INCLUDING PHOTOCOPYING, RECORDING, OR BY ANY INFORMATION STORAGE AND RETRIEVAL SYSTEM, WITHOUT THE WRITTEN PERMISSION OF SCHENKELSHULTZ ARCHITECTURE. THE USER OF THIS DOCUMENT AGREES TO HOLD SCHENKELSHULTZ ARCHITECTURE HARMLESS FROM AND AGAINST ALL CLAIMS, DAMAGES, LOSSES AND EXPENSES, INCLUDING REASONABLE ATTORNEY'S FEES, ARISING OUT OF OR RESULTING FROM THE USE OF THIS DOCUMENT. THE USER OF THIS DOCUMENT AGREES TO INDEMNIFY AND HOLD SCHENKELSHULTZ ARCHITECTURE HARMLESS FROM AND AGAINST ALL CLAIMS, DAMAGES, LOSSES AND EXPENSES, INCLUDING REASONABLE ATTORNEY'S FEES, ARISING OUT OF OR RESULTING FROM THE USE OF THIS DOCUMENT. THE USER OF THIS DOCUMENT AGREES TO INDEMNIFY AND HOLD SCHENKELSHULTZ ARCHITECTURE HARMLESS FROM AND AGAINST ALL CLAIMS, DAMAGES, LOSSES AND EXPENSES, INCLUDING REASONABLE ATTORNEY'S FEES, ARISING OUT OF OR RESULTING FROM THE USE OF THIS DOCUMENT.

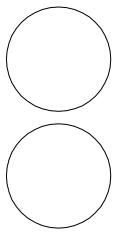

**Boca Raton
 High School
 Science
 Building
 BRCHS SB+/
 PN 0961-831**

for the School District
 of Palm Beach County
 Florida

REVISIONS:
 1. [Symbol] [Description]
 2. [Symbol] [Description]

DATE: 03-21-05
 DRAWN BY: BMM
 CHECKED BY: BMM
 CADD BY: BMM

**LIFE SAFETY PLAN
 FIRST FLOOR CAMPUS**

A005
 100% CONSTRUCTION
 DOCUMENTS

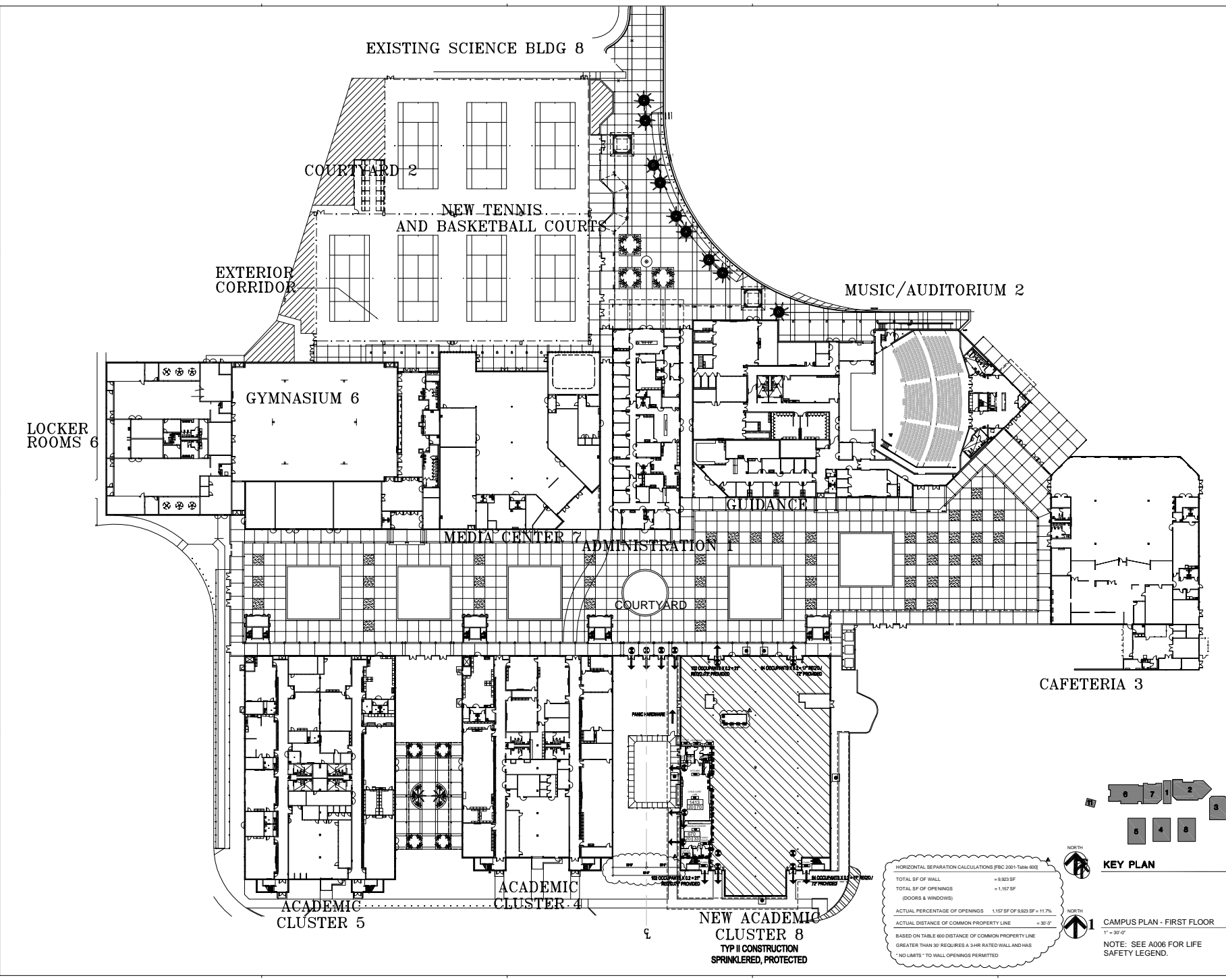

HORIZONTAL SEPARATION CALCULATIONS PER 2001 IBC 603

| | |
|---|------------------------------|
| TOTAL SF OF WALL | = 5,823 SF |
| TOTAL SF OF OPENINGS (DOORS & WINDOWS) | = 1,157 SF |
| ACTUAL PERCENTAGE OF OPENINGS | 1,157 SF OF 5,823 SF = 19.7% |
| ACTUAL DISTANCE OF COMMON PROPERTY LINE | = 30'-0" |

BASED ON TABLE 600 DISTANCE OF COMMON PROPERTY LINE
 GREATER THAN 30' REQUIRES A 3-HR RATED WALL AND HAS
 *NO LIMITS TO WALL OPENINGS PERMITTED



KEY PLAN

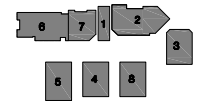

CAMPUS PLAN - FIRST FLOOR

NOTE: SEE A006 FOR LIFE SAFETY LEGEND.

**NEW ACADEMIC
 CLUSTER 8
 TYP II CONSTRUCTION
 SPRINKLERED, PROTECTED**